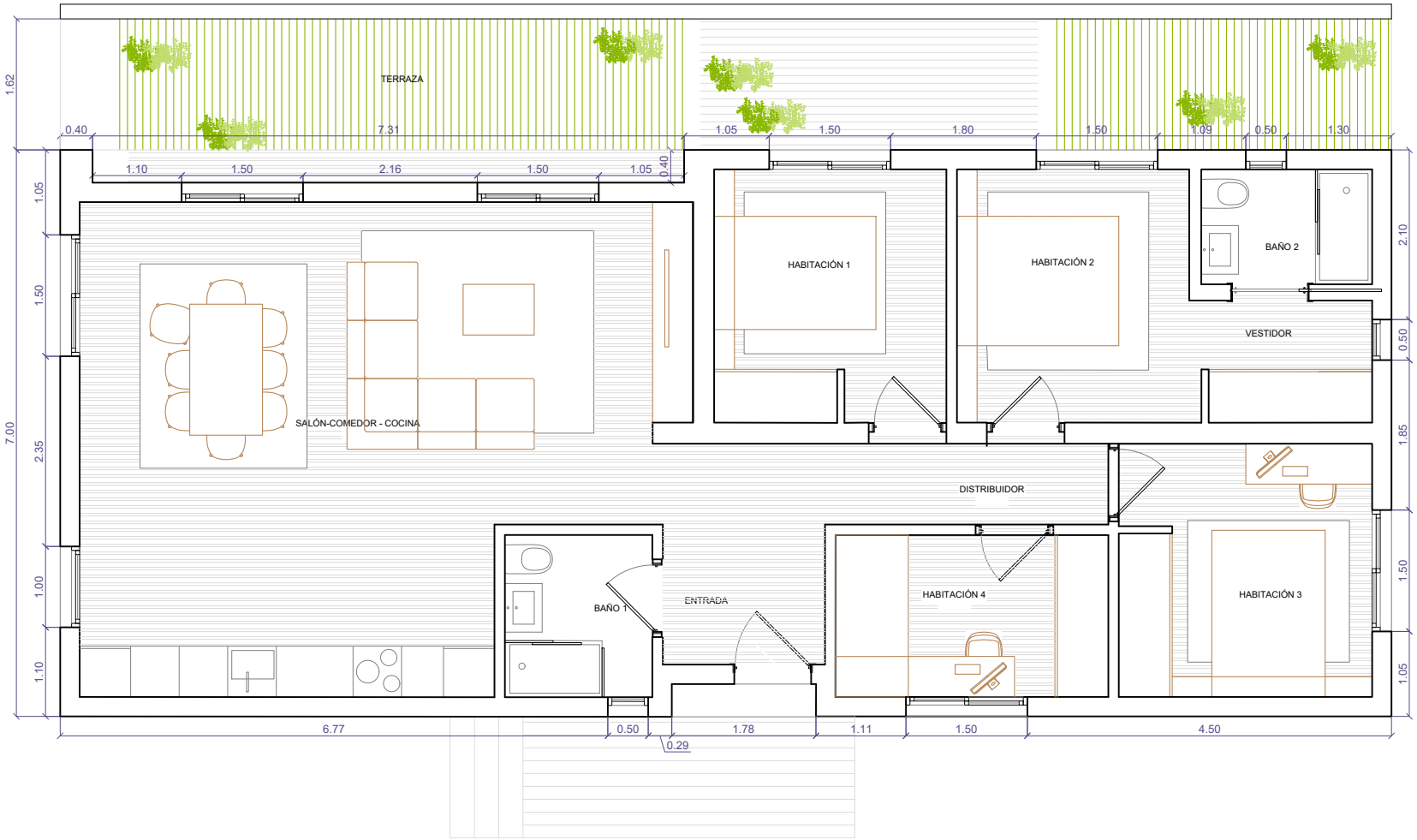

CASASNATURA
ESTD. 1992

NERO 115

DISTRIBUCIÓN

04-06-18